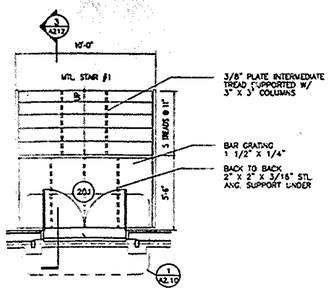

1 STAIR NO. 1

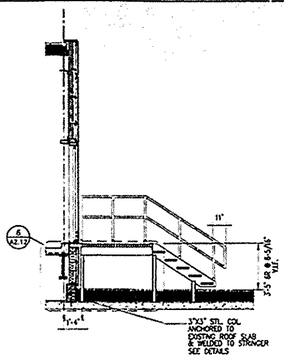

3 SECTION ELEVATION

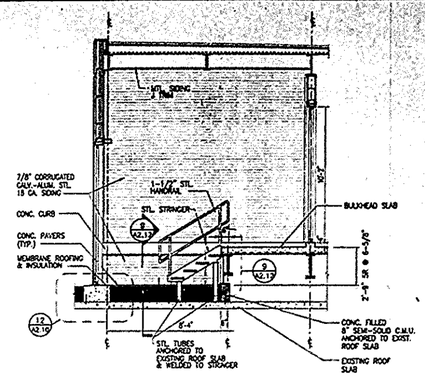

4 SECTION ELEVATION

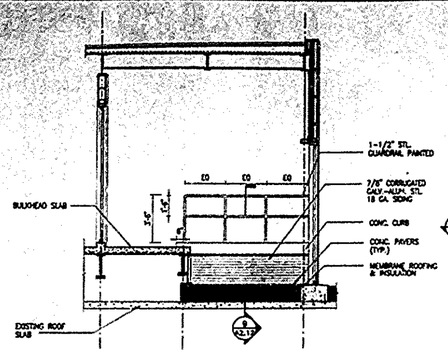

5 SECTION ELEVATION

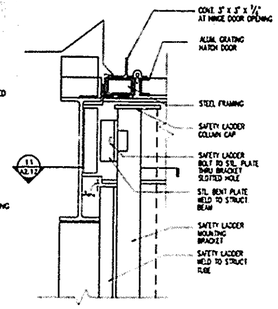

10 SAFETY LADDER MOUNTING DETAIL AT STRUCT. BEAM

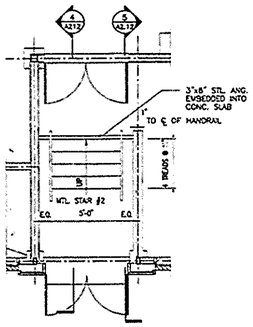

2 STAIR NO. 2

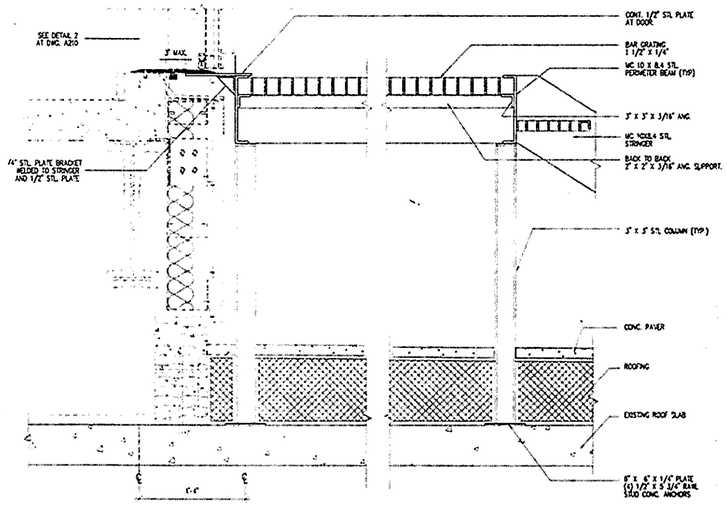

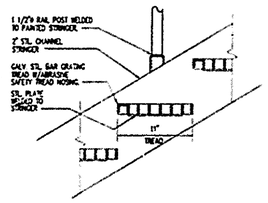

8 TYPICAL TREAD DETAIL

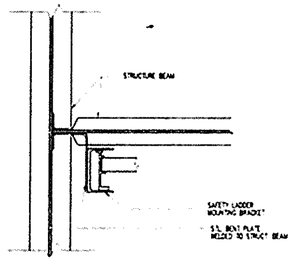

11 SAFETY LADDER MOUNTING DETAIL

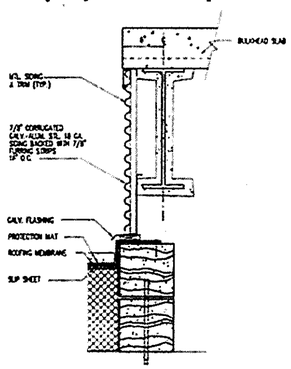

9 TYPICAL ENCLOSURE DETAIL

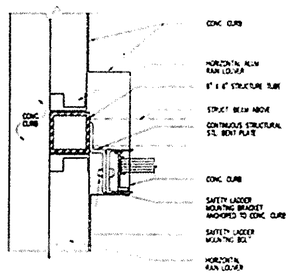

12 SAFETY LADDER MOUNTING DETAIL AT AT CURB

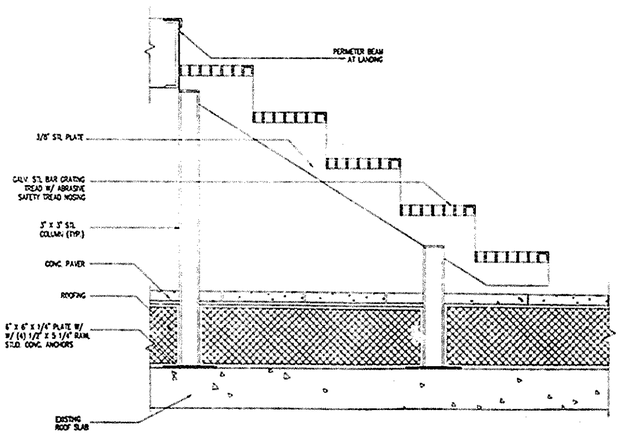

6 SECTION 'A' DETAIL

7 INTERMEDIATE SUPPORT DETAIL

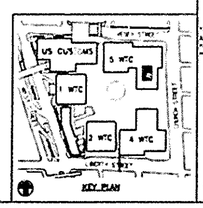

Sheet 13 of 112

THE PORT AUTHORITY OF NY & NJ

CONFORMED DRAWING
02/03/98
SIGNED AND SEALED COPY IS KEPT ON FILE

ORIGINAL SIGNED & SEALED BY N.Y. P.E. (OR RA)

Joseph R. Loring & Associates, Inc.
consulting engineers
One Pennsylvania Plaza
New York, New York 10119-0045
Tel (212) 563-7400, Fax (212) 563-7382

THE OFFICE OF DAVID ELLIOT LEBOWITZ PC
ARCHITECTS + PLANNERS
79 WEST ALPINE STREET NEW YORK NY 10018
TEL 718.944.0780 FAX 718.791.0180

LESLIE E ROBERTSON ASSOCIATES, R.L.L.P.
CONSULTING STRUCTURAL ENGINEERS
216 EAST 45TH STREET
NEW YORK, NY 10017-3380
TEL 212.750.9000 FAX 212.750.9000

No	Date	Revision	Approved

Engineering Department
Design Divisions

The World Trade Center

Title
STANDBY POWER
5 WORLD TRADE CENTER

ARCHITECTURAL

STAIR PLANS, SECTIONS & DETAILS

This drawing subject to conditions in contract as inventions, ideas, designs and methods herein are reserved to Port Authority and may not be used without its written consent

Designed by G.B. Drawn by M.O. JRLA Job No.
Date 11/17/97 Scale AS SHOWN
Contract Number WTC-946.071 Drawing Number A2-12